Pastourelle de Rennes

Trad. (Bretagne)

Avant-deux

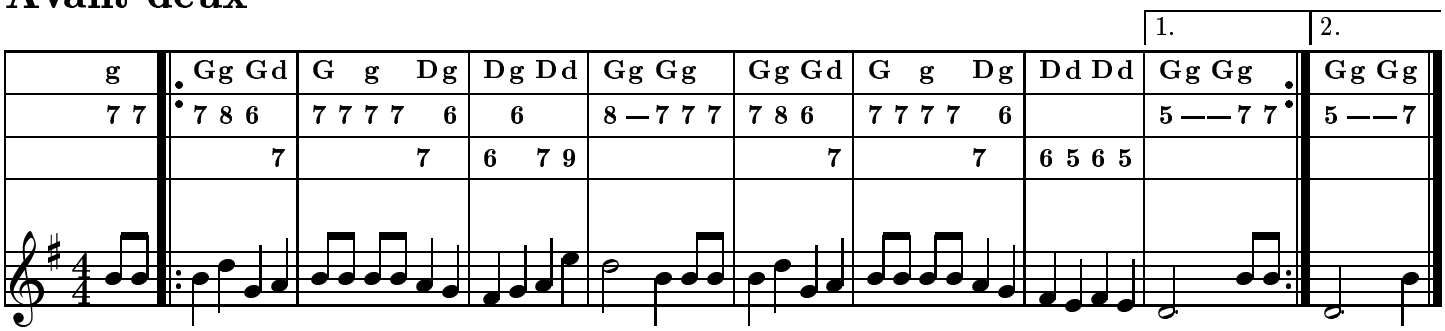

Tout rond

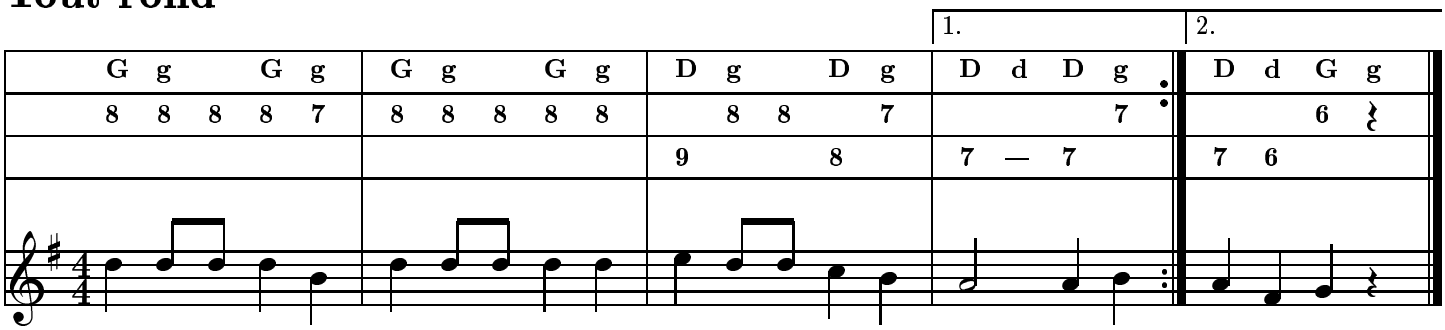
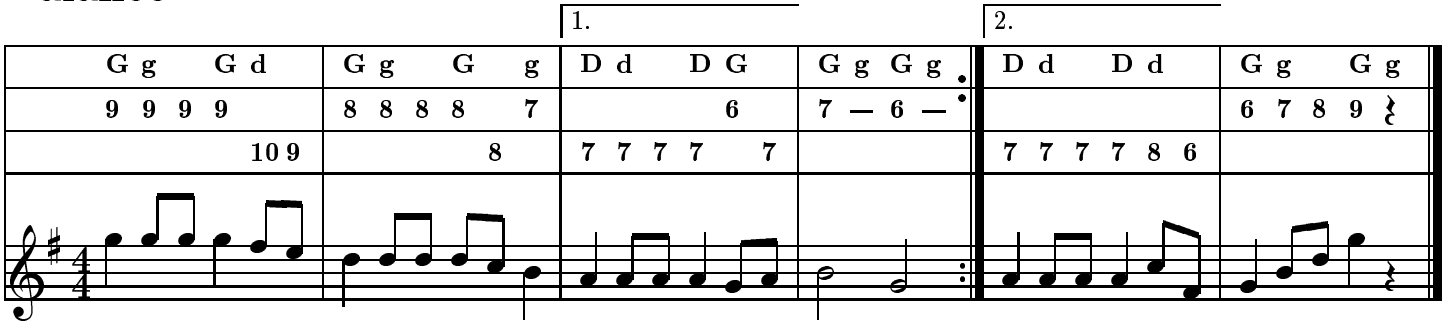
Balancé