Bourrée : Tradfrance

Trad.

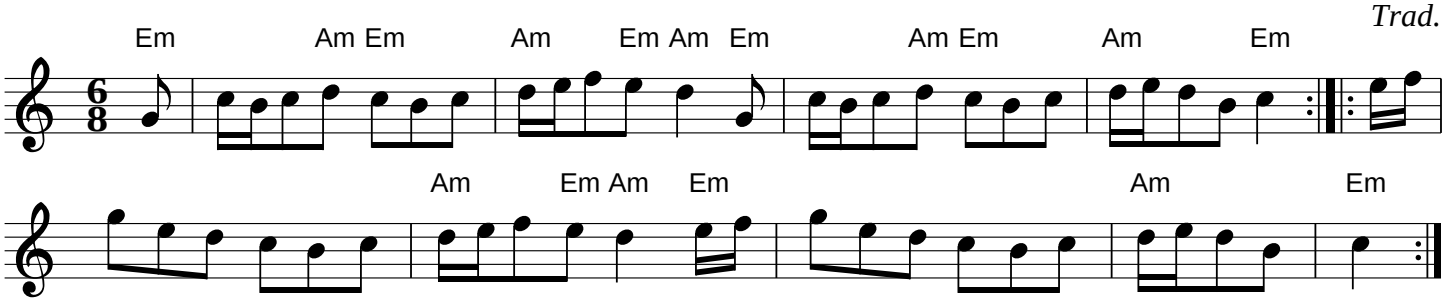

Transcription : Roger Négaret (Novembre 2000)