Passepied de Plaintel

Trad. (Bretagne)

A

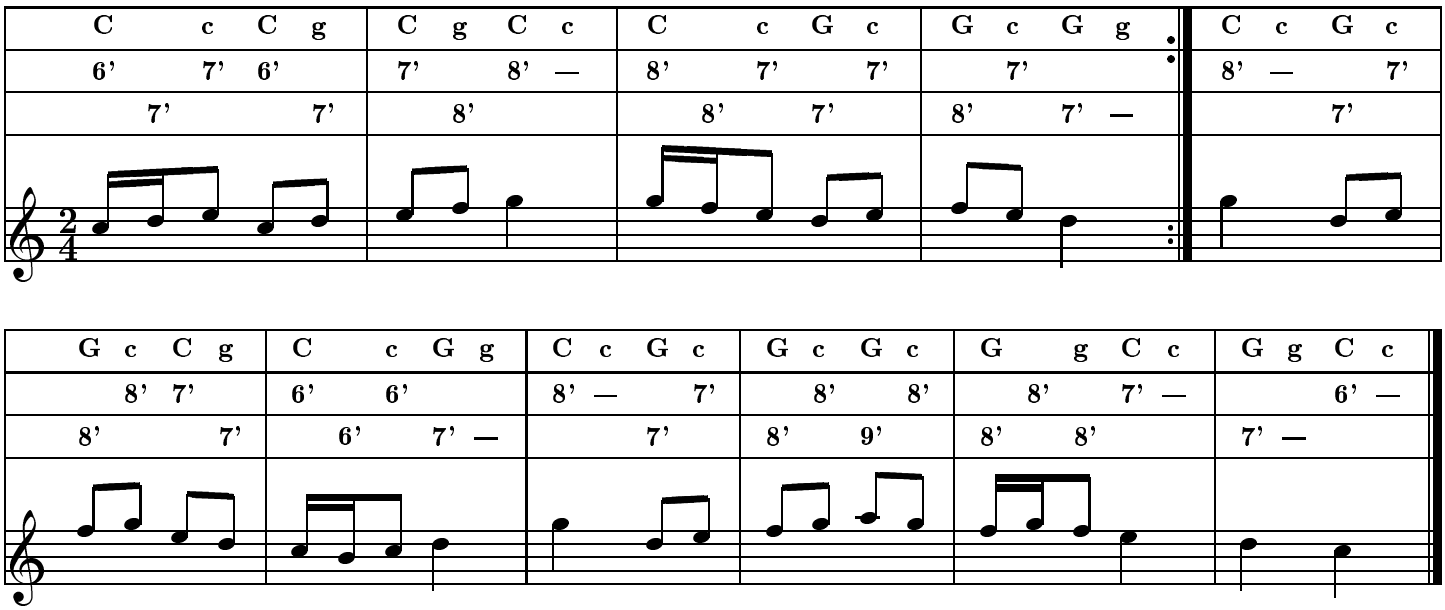
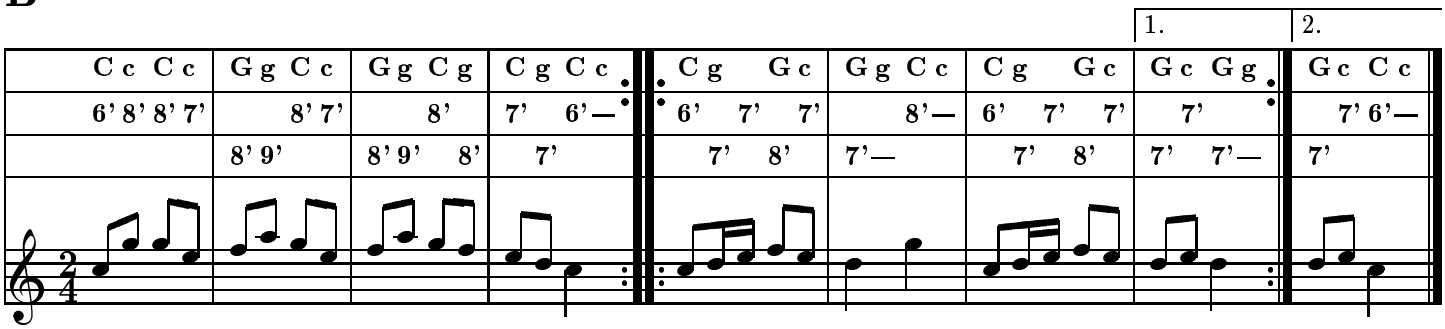
B