Hanter dro : Suite de Trébabu

Trad. (Bretagne)

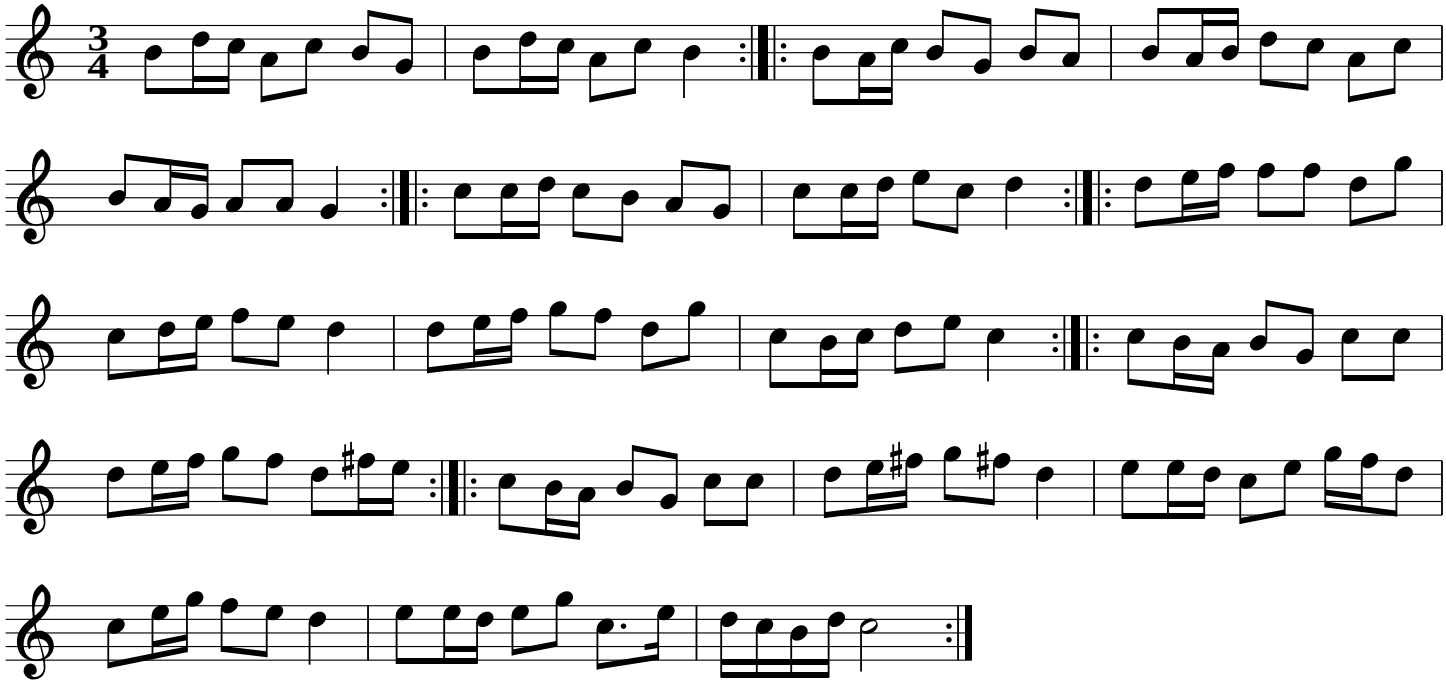

Source: Toniou Breiz Izel de Polig Monjarret

Transcription : Roger Négaret (Mai 2001)