Kas a barc’h : A

Trad. (Bretagne)

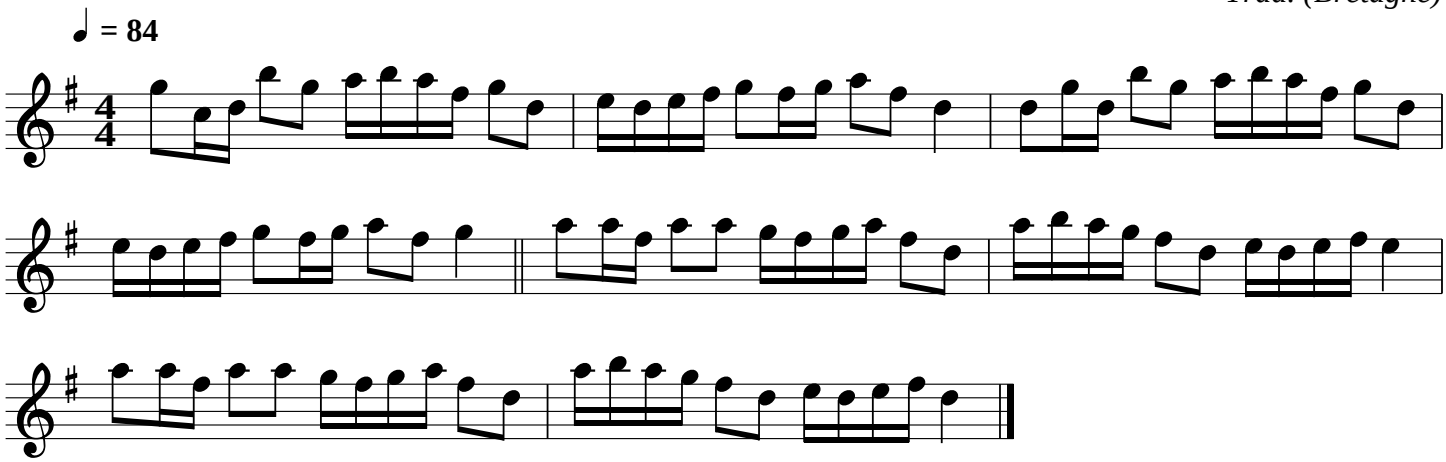

Transcription : Roger Négaret (94–95)